TAURIKO

244m² 2 3 4 2

Introducing the Tauriko plan, featuring floor-to-ceiling windows that seamlessly blend the indoors with the outdoors. Featuring four spacious bedrooms there is an abundant of space for a growing family. With distinct areas for living and sleeping, this exquisite family home strikes the perfect balance between comfort and functionality. There is even a covered portico for outdoor entertaining, and the three-car garage, adding a practical touch to this extraordinary dwelling.

HOME FEATURES

- Four double bedrooms
- Provides separation between living and sleeping areas
- Family living areas open up to provide easy outdoor flow
- Covered portico for easy outdoor entertaining
- Three car garage with internal access
- Fixed price contract
- 10 year residential build guarantee

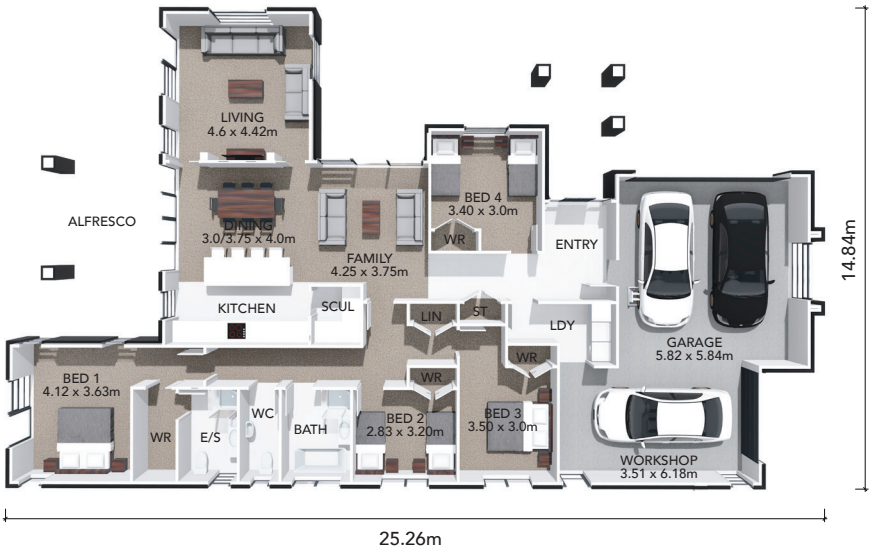

HOME DIMENSIONS

Length: 25.26m

Width: 14.84m

Area over brick: 244.73m²

Area over framing: 234.53m²